

The NHS and social care – an overview



Who we are

The King's Fund is an independent charity working to improve health and care in England. Our vision is that the best possible care is available to all. We strive to realise this vision by influencing the way health care and related social care in England is organised, funded and delivered and by supporting individuals, teams and organisations to lead change in order to improve care.



The NHS...

How many people work in the NHS?

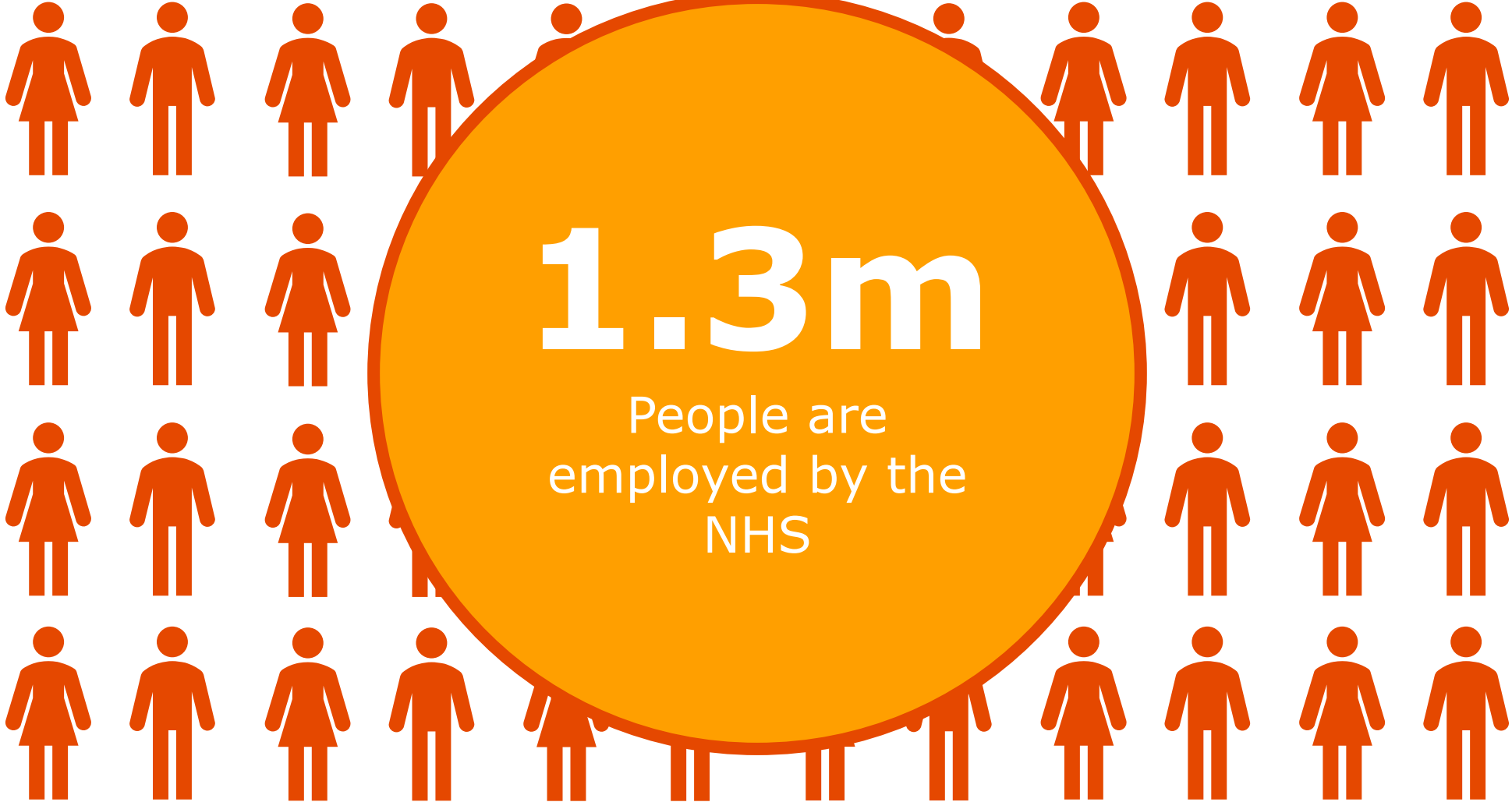

What do we mean by 'NHS organisations'?



**...and social
care?**

What is adult social care?

What

“Any help that you need, such as **personal care or practical assistance**, to live your life as **comfortably and independently** as possible, because of **age, illness or disability**.”

Why

Think Local, Act Personal Care and Support ‘jargonbuster’

Who

Who uses social care?



842,000
council funded
long-term
care clients

255,000
council funded
short-term
care episodes

172,000*
self-funders
in care homes

164,000*
self-funders
receiving
home care

1.5m*
older people
need care but
don't get it

NHS vs. social care



NHS: free at point of use



Social care: needs- and means-tested.

Who looks after us?

The King's Fund

How does the NHS in England work?
An alternative guide

www.kingsfund.org.uk/explain

GOVERNMENT

Department of Health



NHS England

Oct 2013

STRATEGY

NHS Improvement

Care Quality Commission

AHSN
NHS Digital

healthwatch

Public Health England

NICE
Health Education England
MHRA

HOW MUCH MONEY THE NHS RECEIVES
TOP LEVEL PRIORITY SETTING

PHYSICAL HEALTH
MENTAL HEALTH



NHS ORGANISATION



Clinical commissioning groups

CCGs

PROVIDERS OF CARE



ACO
ACS
STPs
Sustainability and Transformation Partnerships

ACS

ADAPTIVE CARE SYSTEMS

LOCAL AUTHORITIES



LOCAL AUTHORITIES

PUBLIC HEALTH

SOCIAL CARE

NHS



Contract

What does this mean for patients like you and me?



stay healthy

See your GP quicker

SPECIALIST HOSPITAL

LOCAL HOSPITAL

- 1948 NATIONAL HEALTH SERVICE FOUNDED
- 1952 PRESCRIPTION CHARGES INTRODUCED
- 1962 HOSPITAL PLAN FOR ENGLAND AND WALES
- 1980 NHS COMUNITI CARE ACT INTRODUCES COMMUNITY CARE
- 1980 BLACK REPORT ON HEALTH INEQUALITIES
- 2004 17 NHS FOUNDATION TRUSTS ESTABLISHED
- 2014

NHS FIVE YEAR FORWARD VIEW



ARTHRITIS
OSTEOPOROSIS
HEART FAILURE
DEMENTIA
DEPRESSION
DIABETES
COPD

80th Birthday
80 Years of Working

NHS OVER-STRETCHED
PATIENT NUMBERS INCREASING



“Webs of care” - Dementia

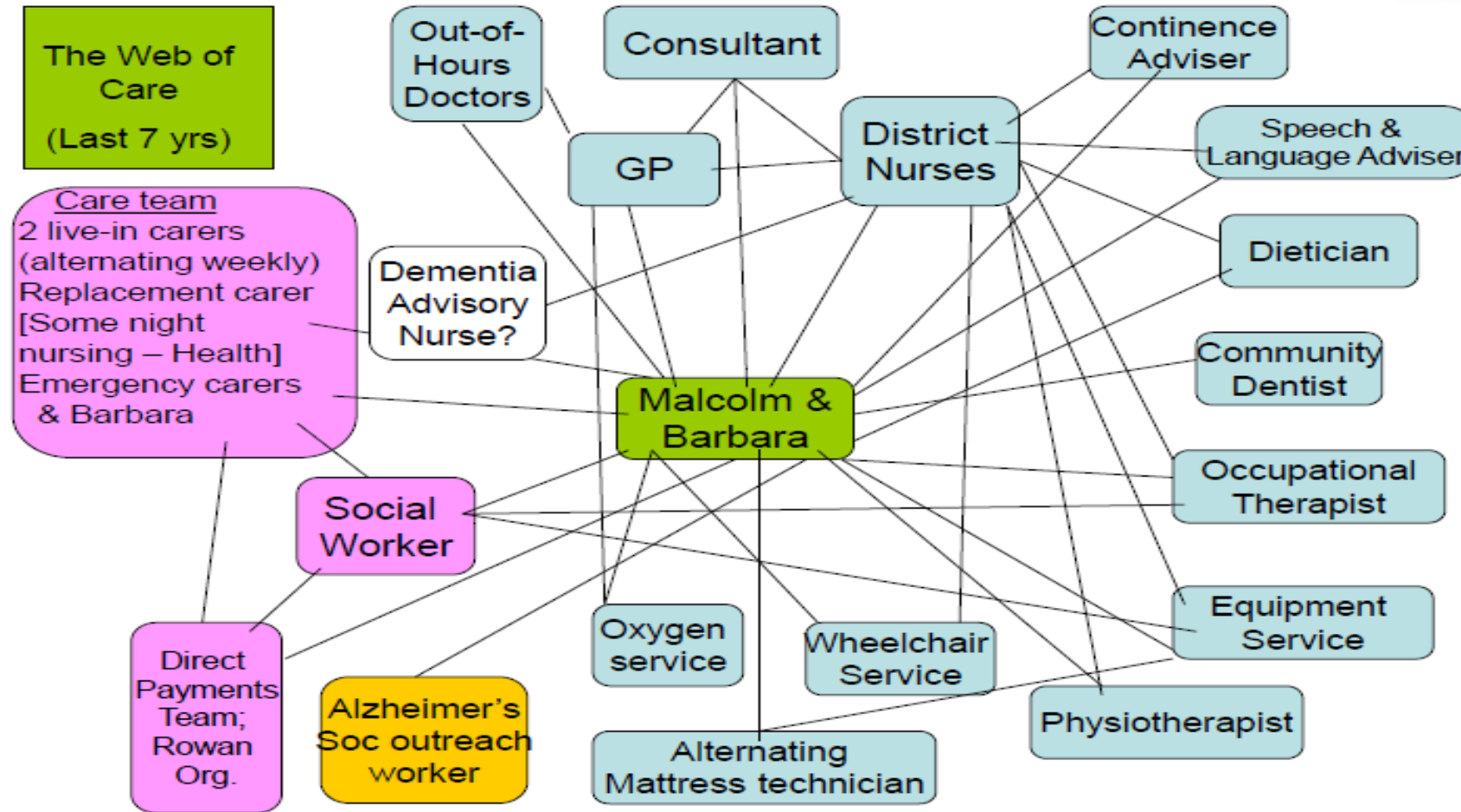

“Webs of care” - Kidney disease

Polycystic Kidney Disease – Sylvia Benson Care Web

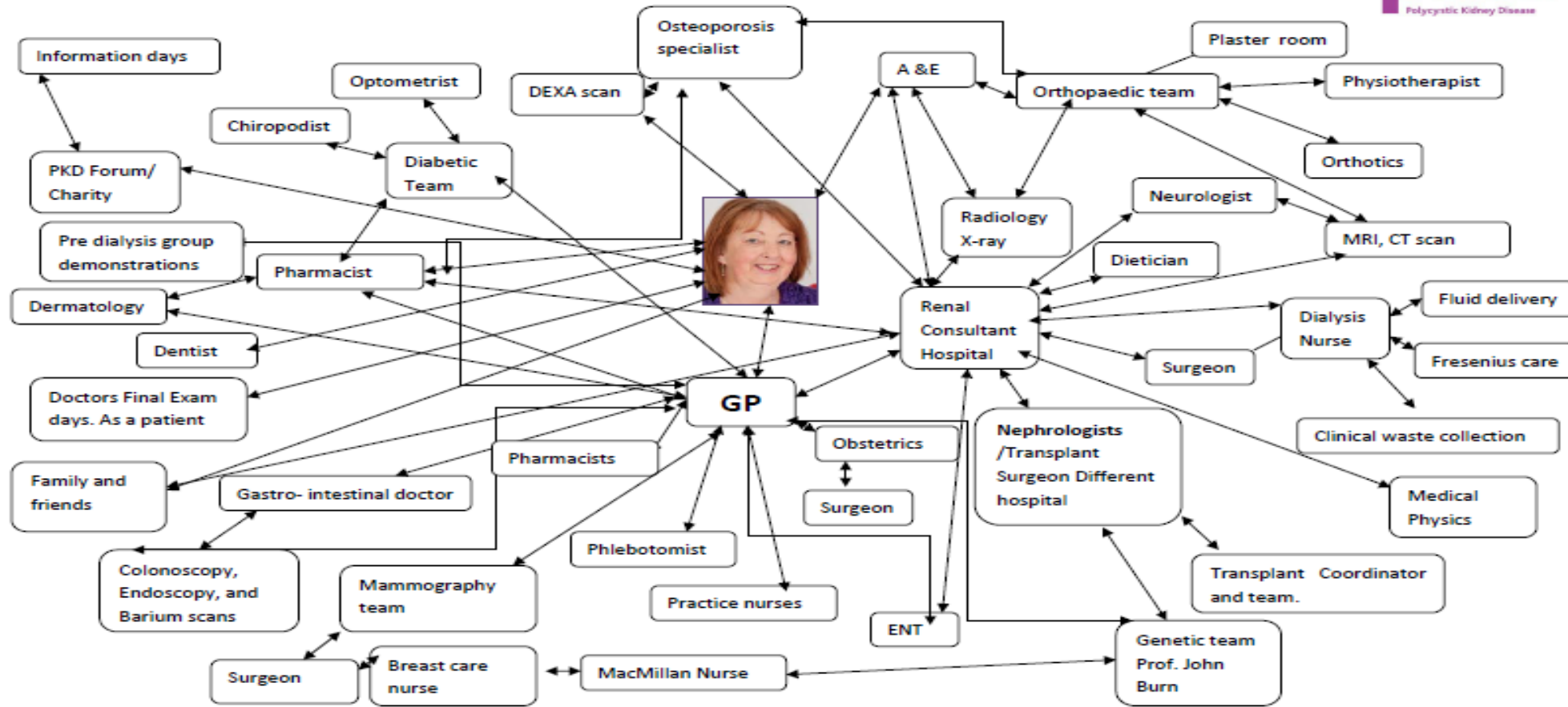

How can the health and care system use information to support better care?