

# Proactive care: the who and the how

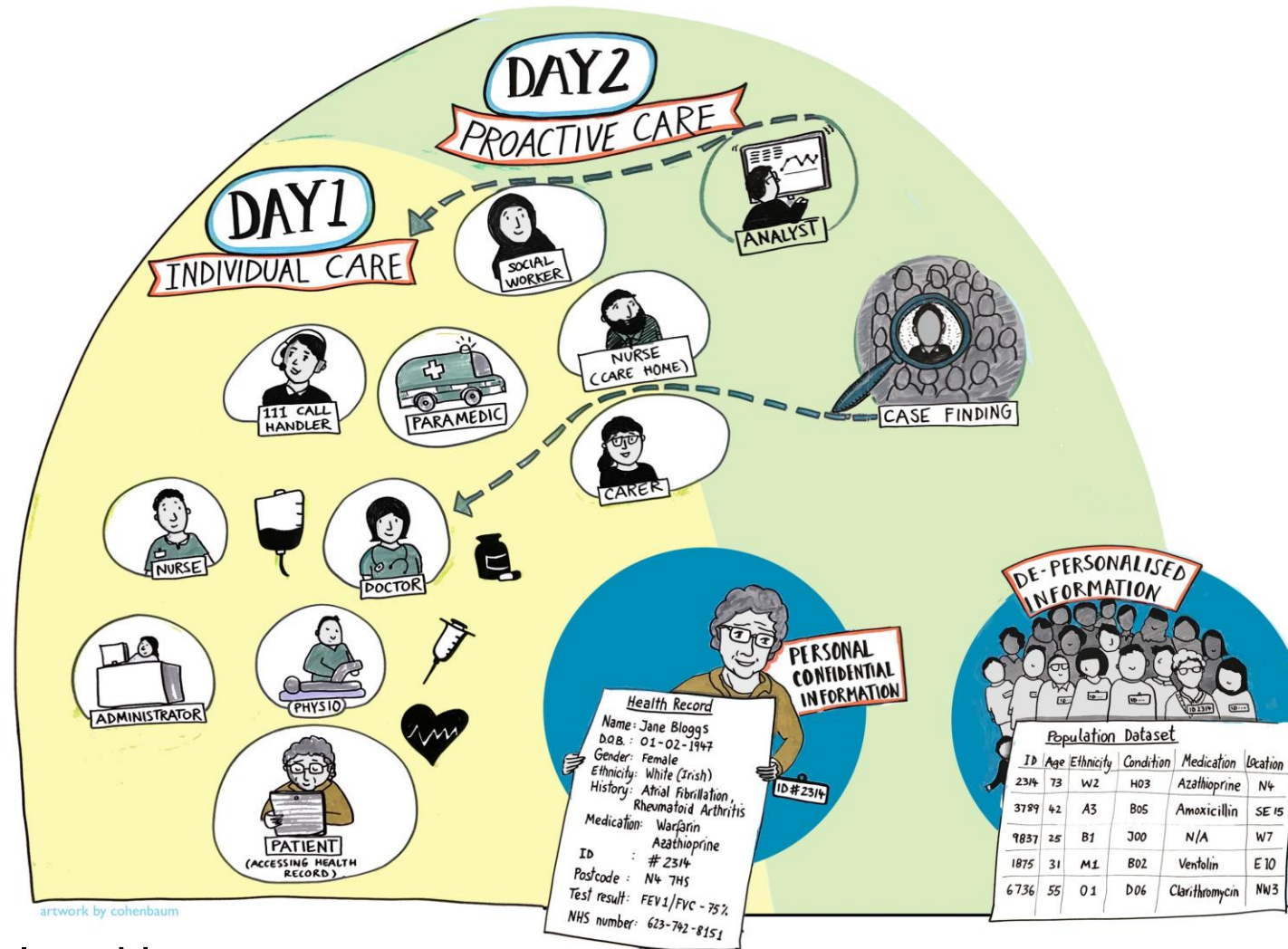

Presentation by Andi Orlowski

# Who works on the data?



The Data Access group members  
are:

- Database representatives
- Analysts
- Patient representatives
- Data controllers

The group meets every third  
Thursday of the month

# Who works on the data?



# What kind of data do we have access to?

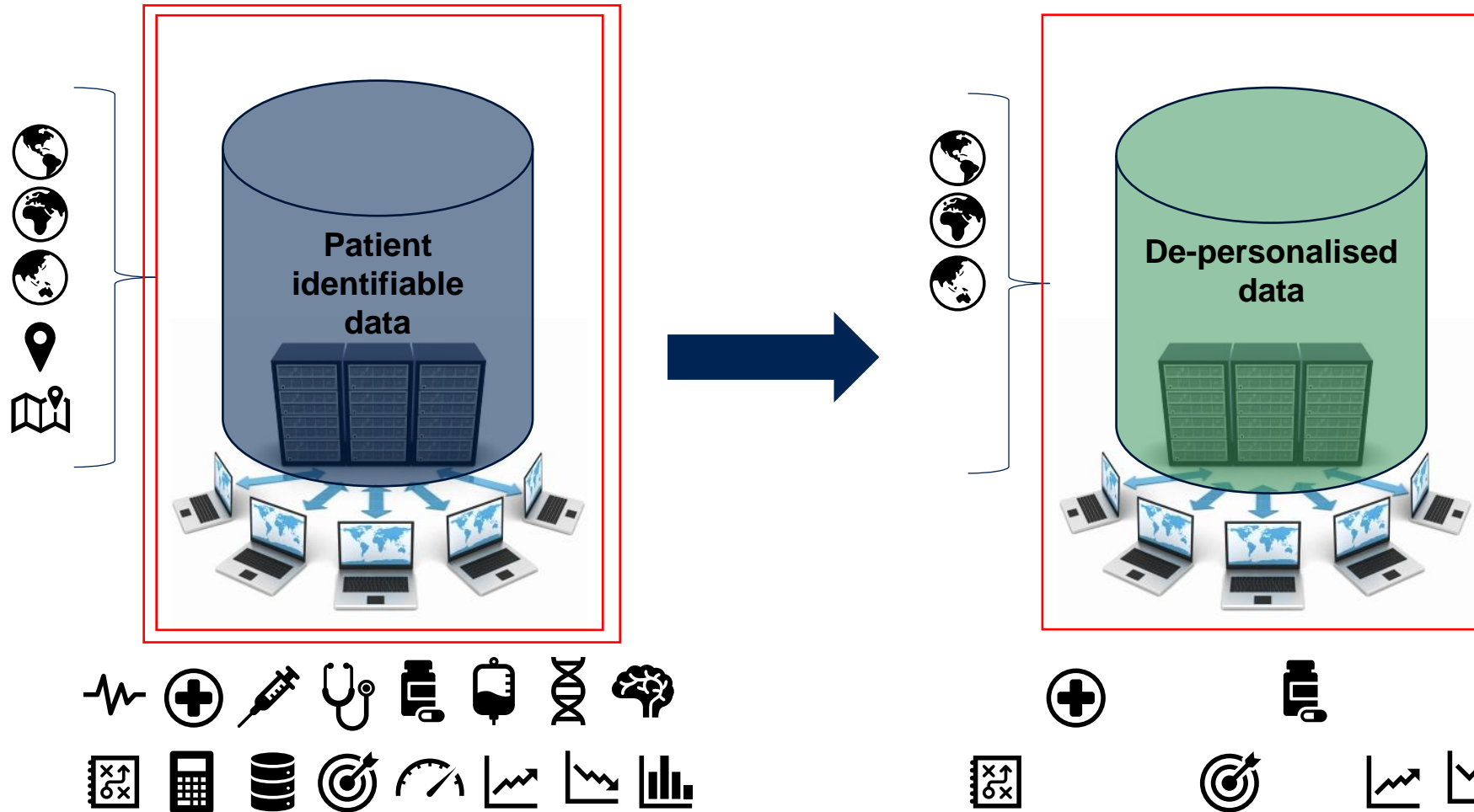



# Example data set

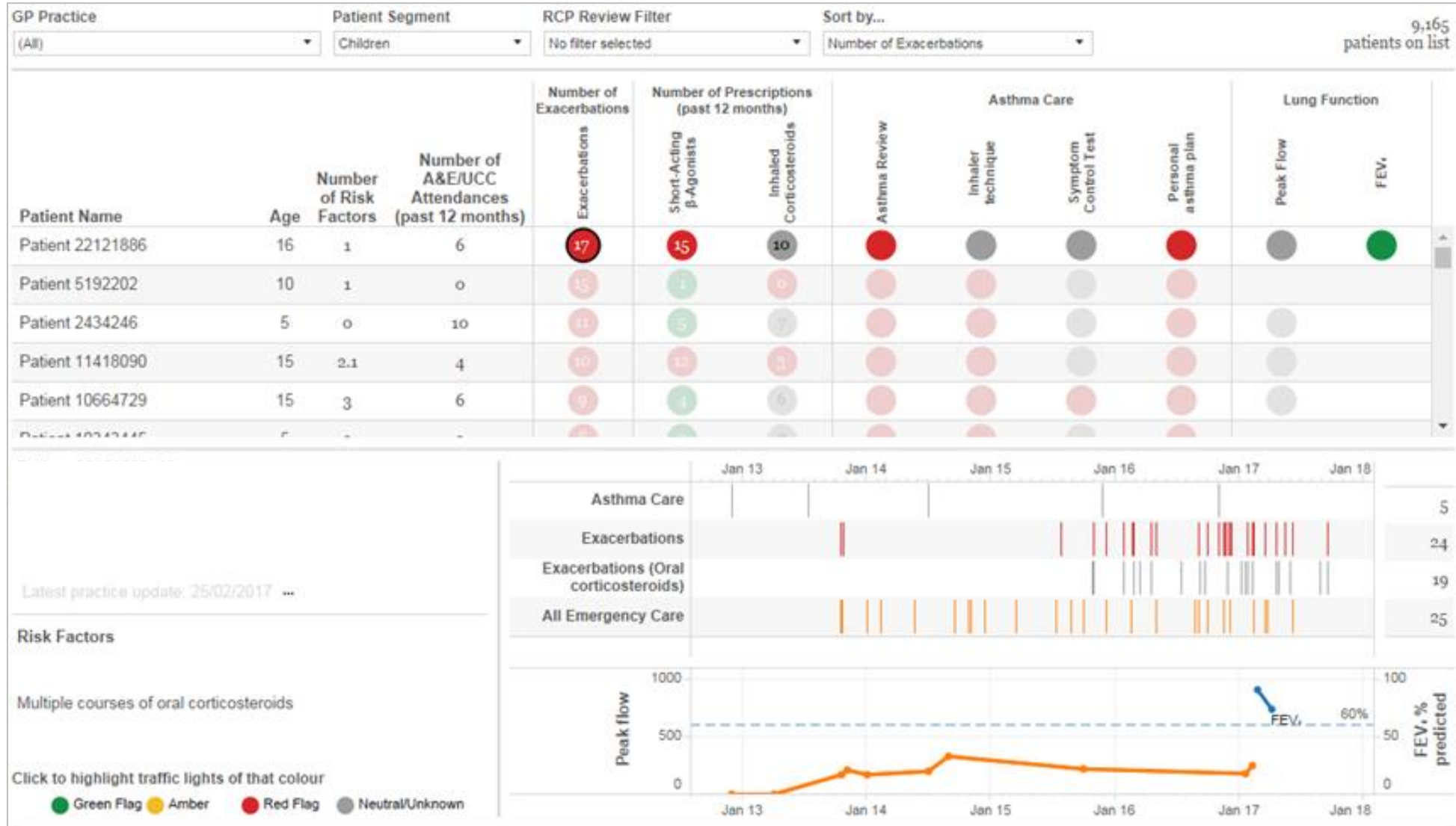

# Big data is helpful, but often 'dirty'!

